

Purchasing a GRANITE Marker

Ivy Lawn

— 2024 —

Prices are determined by size, color, and material.

GRANITE COLORS



Ebony

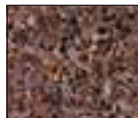

Mahogany

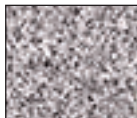

Gray



Blue Pearl

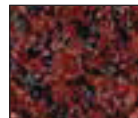

Serenity Red



Imperial Grey

GRANITE MARKERS

Price includes administrative, consultation & design, review & approval, production & processing fees; 2 layouts, unlimited text, design, border, and 1 emblem. All granite markers are required to have at least a 1" sanded border.

Color	Full	Companion (2 graves)	Garden		
	28" x 16"	42" x 16"	12" x 6"	12" x 8"	20" x 10"
Black (Ebony).....	\$1,700.00	\$2,400.00	\$900.00	—	\$750.00
Gray, Imperial Gray.....	\$1,850.00	\$2,600.00	—	\$900.00	\$775.00
Bahama Blue, Serenity Red.....	\$1,925.00	\$2,800.00	—	—	\$950.00
Blue Pearl, Emerald.....	\$1,975.00	\$2,900.00	—	—	\$1,000.00
Mahogany.....	\$2,100.00	\$3,000.00	—	—	\$950.00

FEES REQUIRED FOR ALL MARKERS

Endowment care:

28" x 16" or smaller.....	\$400.00
40" x 16"	\$500.00
Inscriptions.....	\$400.00

Setting fee:

28" x 16" or smaller.....	\$500.00
40" x 16"	\$600.00
Remove and reset 28" x 16"	\$600.00
Remove and reset 40" x 16"	\$700.00

Delivery/receiving fee

Granite	\$100.00
Bronze	\$250.00

Extra layouts (each after first 2) \$50.00



INSCRIPTIONS

Scattering Garden Wall (limited in text, space, & font).....	\$1,300.00
Crypts	\$3,000.00
Niche Inscription.....	\$1,300.00
Add Inscription Final Date	\$650.00
Add Design or Emblem	\$1,000.00
Special Characters (each character)	\$75.00
Name/Dates Added.....	\$1,300.00
Pedestals	\$3,000.00



When purchased through Ivy Lawn,
you will receive assistance from us for the life of the marker.

OTHER MARKER FEES

In addition to the cost of the product, the following fees may apply:



• PHOTOS

Set photo on headstone (plus photo fees)	\$500.00
First etched photo on black granite	\$600.00
Black and white photo (choice of size and shape)	\$800.00–\$2,000.00
Color photo (choice of size and shape).....	\$900.00 and up
Photo cover	\$1,000.00 and up

• CUSTOM DESIGNS

Custom orders require extensive design assistance from a designer. The time and attention required can be costly. Prices may fluctuate.

Custom art and layout	\$100.00
Design fee.....	\$400.00
Production assistance fee	\$300.00
Administration fee.....	\$300.00

Applies to all markers, granite, and bronze.

• REPLACEMENT MARKER FEES

The cemetery will replace a marker at the customer's request.

Hold & return to the customer (per week)	\$50.00
<i>Includes removal of the original marker and storage (no more than 5 days) and release.</i>	

Destroy and discard	\$150.00
<i>Includes removal of the original marker, destruction, and cost of recycle.</i>	

Buried in the grave under the new replacement	\$50.00
<i>Includes setting in the grave.</i>	

• SERVICE FEES

Cleaning and highlighting.....	\$700.00
Eternal memorial account (only if burial was prior to July 2012)	\$250.00
Cancellation fee.....	\$300.00
Marker placement witness fee	\$300.00

The location of the burial property will determine the size of the marker allowed.

HELPFUL INFORMATION

Authorization You must provide signed authorizations PRIOR to setting or acceptance. The authority to take any action for a marker lies with the deedholder and the next of kin known as the "authorizing agent."

Payment All fees must be paid PRIOR to acceptance of any marker or setting of any marker.

Endowment Care This is a one-time fee paid at time of purchase. It is placed in a trust fund and will cover the future costs to maintain the cemetery when full.

Setting Ivy Lawn Memorial Park sets ALL markers. Scheduling is at our discretion. Family may arrange for a witness placement but **witnessing fees will apply**.

Non Responsibility for Damage While Ivy Lawn Memorial Park will exercise reasonable care of all memorials, structures, any property, we are NOT RESPONSIBLE for damage or injury caused by the elements, an act of God, common enemy, thieves, vandals, strikers, malicious mischief makers, explosions, unavoidable accidents, invasions, insurrections, riots, or any military or civil authority, whether direct or collateral damage.